

	Maryland Department of Assessments and Taxation MONTGOMERY COUNTY Real Property Data Search	Go Back View Map New Search
---	--	---

District - 13 Account Number - 01056542

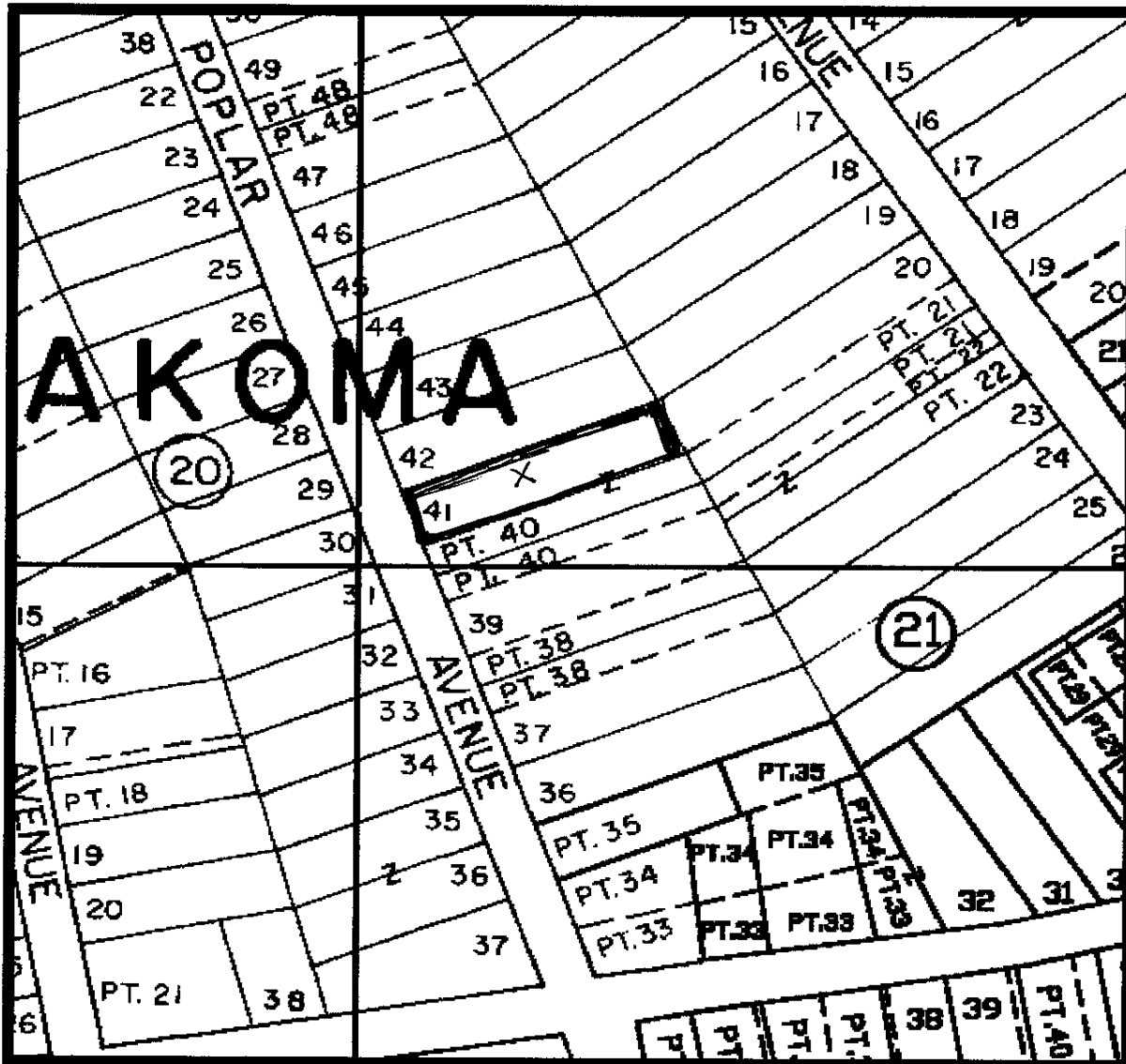

Property maps provided courtesy of the Maryland Department of Planning ©2004.
 For more information on electronic mapping applications, visit the Maryland Department of Planning
 web site at www.mdp.state.md.us/webcom/index.html



Greater Capital Area Association of REALTORS®, Inc. INCLUSIONS/EXCLUSIONS DISCLOSURE AND ATTACHMENT TO LISTING AGREEMENT

ADDRESS 7017 Poplar Avenue, Tahoma Park, Md. 20912

FOR USE WITH REGIONAL CONTRACT

PERSONAL PROPERTY, FIXTURES, AND UTILITIES: Unless otherwise negotiated in a contract of sale, the purchase price shall include the following personal property and fixtures: A. Any existing built-in heating and central air conditioning equipment, plumbing and lighting fixtures, sump pump, attic fans, storm windows, storm doors, screens, installed wall-to-wall carpeting, window shades, blinds, smoke and heat detectors, tv antennas, exterior trees and shrubs and B. The items marked YES below as currently installed or offered.

- Grid of inclusion/exclusion checkboxes for items like Stove or Range, Cooktop, Wall Oven(s), Refrigerator(s), Dishwasher, etc.

ADDITIONAL INCLUSIONS (SPECIFY):

ADDITIONAL EXCLUSIONS (SPECIFY):

FOR USE WITH MAR CONTRACT

INCLUSIONS/EXCLUSION: Unless otherwise negotiated in a contract of sale, the purchase price shall include all permanently attached fixtures, including all smoke detectors. Certain other now existing items which may be considered personal property, whether installed or stored upon the property, are included or excluded, as follows (if neither column is checked, it shall be considered excluded):

- Grid of inclusion/exclusion checkboxes for items like Stove or Range, Dishwasher, Freezer, Ceiling Fan(s), Clothes Washer, etc.

ADDITIONAL INCLUSIONS (SPECIFY):

ADDITIONAL EXCLUSIONS (SPECIFY):

WATER, SEWAGE, HEATING AND CENTRAL AIR CONDITIONING: (Check all that apply)

- Water Supply: Public, Well, Hot Water: Oil, Gas, Elec, Other; Sewage Disposal: Public, Septic #BR, Air Conditioning: Oil, Gas, Elec, Heat Pump, Other; Heating: Oil, Gas, Elec, Heat Pump, Other

I/We, the Seller(s) of the above referenced property, have completed these checklists disclosing what conveys with the property and give permission to make this information available to prospective buyers.

Seller signature and date 1/5/06

Seller signature and date 1/5/06

This recommended form is the property of the Greater Capital Area Association of REALTORS®, Inc. and is for use by members only. ©2000, The Greater Capital Area Association of REALTORS®, Inc.





Government Regulations, Easements and Assessments Disclosure and Addendum (REA)
(Required for all Listing Agreements and Sales Contracts in Montgomery County)

The Contract of Sale dated [blank], Address 7017 Poplar Ave, City Takoma Pk, State MD, Zip 20912, between Seller Stephen Aleman, atty in fact for Pablo + Dawn Aleman and Buyer [blank] is hereby amended by the incorporation of this Addendum, which shall supersede any provisions to the contrary in the Contract.

Notice to Seller: Pursuant to Montgomery County Code (Sec.40-13), a Seller is required to fully disclose to Buyers all specific facts relevant to, or affecting any property, imposed by any law or regulation or any common law principle. Seller acknowledges he has carefully examined this form, and that the information is complete and accurate to the best of his knowledge as of the date signed. This Disclosure/Addendum to be completed by the Seller shall be available to prospective Buyers prior to making a purchase offer and will become a part of the sales contract for the sale for the Property.

Notice to Buyer: The information contained herein is the representation of the Seller. Further information may be obtained by contacting staff and web sites of appropriate authorities, Montgomery County Government, 240-777-1000, Park and Planning Commission/Montgomery County Department of Park and Planning, 301-495-4700, and municipality, if applicable.

1. Special Protection Areas (SPA)

Is this Property located in an area designated as a Special Protection Area? [] Yes [] No. If yes, special water quality measures and certain restrictions on land uses and impervious surfaces may apply. Under Montgomery County law, Special Protection Area (SPA) means a geographic area where:

- A. Existing water resources, or other environmental features directly relating to those water resources, are of high quality or are unusually sensitive;
B. Proposed land uses would threaten the quality or preservation of those resources or features in the absence of special water quality protection measures which are closely coordinated with appropriate land use controls.

An SPA may be designated in:

- (1) a land use plan;
(2) the Comprehensive Water Supply and Sewer System Plan;
(3) a watershed plan; or
(4) a resolution adopted after at least fifteen (15) days' notice and a public hearing.

The Buyer acknowledges by signing this disclosure that the Seller has disclosed to the Buyer the information contained in Sections A and B before Buyer executed a contract for the above-referenced Property. Further information is available from the staff and website of Montgomery County Department of Park and Planning.

Buyer

Buyer

2. Recorded Subdivision Plat: If the property is an unimproved lot or a newly constructed house being sold for the first time, the Buyer shall be provided a copy of the recorded subdivision plat prior to entering into a contract. However, if the property is not an unimproved lot or a newly constructed house (i.e. resale), the Buyer may in writing waive receipt of a copy of such plat at the time of execution of the contract, but shall, prior to or at the time of settlement, be provided with a copy of the subdivision plat. The subdivision plat is not intended as a substitute for examination of title and does not show every restriction and easement. Buyer hereby acknowledges receipt of a copy of the recorded subdivision plat. Buyer's initials: [blank] OR Buyer hereby waives receipt of a copy of such plat at time of execution of contract, but shall, prior to or at the time of settlement, be provided a copy of the subdivision plat. Buyer's initials: [blank]

©2003, The Greater Capital Area Association of REALTORS®, Inc. This recommended form is the property of the Greater Capital Area Association of REALTORS®, Inc. and is for use by members only. This form replaces GCAAR forms 1300B, 1320A and 1320B. Previous editions of those forms should be destroyed.



3. Availability of Water and Sewer Service

A. Water: Is the Property connected to public water? Yes No
If no, has it been approved for connection to public water? Yes No Do not know
If not connected, the source of potable water, if any, for the Property is: _____

B. Sewer: Is the Property connected to public sewer system? Yes No
If no, answer the following questions:
 1. **Has it been approved for connection to public sewer?** Yes No Do not know
 2. **Has an individual sewage disposal system been constructed on Property?** Yes No.
Has one been approved for construction? Yes No.
Has one been disapproved for construction? Yes No Do not know.
If no, explain: _____

C. Categories: The water and sewer service area category or categories that currently apply to the Property is/are (if known) _____ . This category affects the availability of water and sewer service as follows (if known) _____

D. Recommendations and Pending Amendments (if known):
 1. **The applicable master plan contains the following recommendations regarding water and sewer service to the Property:** _____
 2. **The status of any pending water and sewer comprehensive plan amendments or service area category changes that would apply to the Property:** _____

E. Well and Individual Sewage System: When a Buyer of real property that is located in a subdivision on which an individual sewage disposal system has been or will be installed receives the copy of the recorded subdivision plat, the Buyer must confirm in writing by signing said Plat that the Buyer has received and reviewed the Plat, including any restrictions on the location of initial and reserve wells, individual sewage disposal systems, and the buildings to be served by any individual sewage disposal system. By signing below, the Buyer acknowledges that, prior to signing the Contract, the Seller has provided the information referenced above, or has informed the Buyer that the Seller does not know the information referenced above; the Buyer further understands that, to stay informed of future changes in County and municipal water and sewer plans, the Buyer should consult the County Planning Board or any appropriate municipal planning or water and sewer agency.

Buyer **Date** **Buyer** **Date**

4. Age of Home and Federal Lead Based Paint: Title X, Section 1018, the Residential Lead-Based Paint Hazard Act of 1992 (the Act), requires the disclosure of certain information regarding lead-based paint and lead-based paint hazards in connection with the sale of residential real property. Unless otherwise exempt, the Act applies only to housing constructed prior to 1978. A Seller of pre-1978 housing is required to disclose to the Buyer, based upon the Seller's actual knowledge, all known lead-based paint hazards in the Property and provide the Buyer with any available reports in the Seller's possession relating to lead-based paint or lead-based paint hazards applicable to the Property. The Seller, however, is not required to conduct or pay for any lead-based paint risk assessment or inspection.

At the time that the offer to purchase is entered into by the Buyer, the Seller is required to provide the Buyer with the EPA pamphlet entitled "Protect Your Family From Lead In Your Home" and a "Disclosure of Information on Lead-Based Paint and Lead-Based Paint Hazards" form (GCAAR #500). The Seller is required under the Act to provide the Buyer with a ten (10) day time period (or other mutually agreeable time period) for the Buyer, at the Buyer's expense, to conduct a risk assessment or inspection for the presence of lead-based paint and/or lead-based paint hazards unless the Buyer waives such assessment or inspection by indicating such waiver on the Lead-Based Paint Disclosure form. Seller and any agent involved in the transaction are required to retain a copy of the completed Lead-Based Paint Disclosure form for a period of three (3) years following the date of the settlement.

A SELLER WHO FAILS TO GIVE THE REQUIRED LEAD-BASED PAINT DISCLOSURE FORM AND EPA PAMPHLET MAY BE LIABLE UNDER THE ACT FOR THREE TIMES THE AMOUNT OF DAMAGES AND MAY BE SUBJECT TO BOTH CIVIL AND CRIMINAL PENALTIES.

©2003, The Greater Capital Area Association of REALTORS®, Inc.
This recommended form is the property of the Greater Capital Area Association of REALTORS®, Inc. and is for use by members only.
This form replaces GCAAR forms 1300B, 1320A and 1320B. Previous editions of those forms should be destroyed.



Seller represents and warrants to Buyer, broker(s), broker(s)' agents and subagents, intending that they rely upon such warranty and representation, that the property: (Seller to initial applicable line): Pa Dda was constructed prior to 1978 OR _____ was not constructed prior to 1978 OR _____ the date of construction is uncertain. If the Property was constructed prior to 1978 or if the date of construction is uncertain, as indicated by Seller's initial above, Seller and Buyer mutually agree that the requirements of the Act shall apply to the sale of the Property. Seller and Buyer acknowledge that the real estate brokers and salespersons involved in the sale of the Property have no duty to ascertain or verify the date of construction and assume no such duty or responsibility. Seller and Buyer agree, represent and warrant, each unto the other, that no binding and enforceable contract shall be deemed to exist or to have been formed unless the requirements of the Act have been complied with prior to the execution of this Contract by Seller and Buyer. Seller and Buyer represent and warrant that each intended, as a material term of the offer and acceptance, that the requirements of the Act be complied with as an express condition of the formation of a binding and enforceable contract by and between the parties. Buyer and Seller acknowledge by their respective initials below that they have read and understand the provisions of this Paragraph 4.

Pa Dda
Seller's Initials

Buyer's Initials

5. Disclosure/Disclaimer Statement: A property owner may be exempt from Maryland Residential Property Disclosure Act as defined in the Maryland Residential Property Disclosure and Disclaimer Statement. Is Seller exempt from the Maryland Residential Property Disclosure Act? Yes No. If no, see attached Maryland Residential Disclosure and Disclaimer Statement. If yes, reason for exemption: _____

6. Smoke Detectors: Pursuant to Montgomery County Code, the Seller is required to have working smoke detectors on all levels with bedrooms. Certain municipalities may have codes exceeding County requirements. In addition, Maryland law requires the following disclosure: **This residential dwelling unit contains alternating current (AC) electric service. In the event of a power outage, an alternating current (AC) powered smoke detector will not provide an alarm. Therefore, the Buyer should obtain a dual-powered smoke detector or a battery-powered smoke detector.** Does this Property have either a dual-powered smoke detector or a battery-powered smoke detector?
 Yes No Unknown

7. Historic Preservation

Has the Property been designated as a historic site in the master plan for historic preservation? Yes No.
 Is the Property located in an area designated as an historic district in that plan? Yes No.
 Is the Property listed as an historic resource on the County location atlas of historic sites? Yes No. UKN
 Seller has provided the information required of Sec 40-12A as stated above, and the Buyer understands that special restrictions on land uses and physical changes may apply to this property. To confirm the applicability of this County Code (Sec 40-12A) and the restrictions on land uses and physical changes that may apply, contact the staff of the County Historic Preservation Commission, 301-563-3400.

Buyer

Buyer

8. Front Foot Benefit Charges: Are there currently front foot benefit charges to WSSC? Yes No. If yes, the annual assessment is \$ _____.

9. Private Utility Company Assessment: Are there any annual or semi-annual assessments paid to private companies that provided utility installation? Yes No. If yes, the Buyer agrees to assume the future obligations and pay future annual assessments in the amount of \$ _____ for remaining years to _____ (name of company).

10. Development Districts: Is the Property located in a Development District with a special assessment? Yes No. UKN
 If yes, each year the Buyer of this property must pay a special assessment or special tax. The current assessment or tax is \$ _____. Are there scheduled increases? Yes No. If yes, assessment or tax will be increased to \$ _____ on _____ (date). If an increase in any special assessment, special tax, fee, or charge is likely to occur in the

©2003, The Greater Capital Area Association of REALTORS®, Inc.
 This recommended form is the property of the Greater Capital Area Association of REALTORS®, Inc. and is for use by members only.
 This form replaces GCAAR forms 1300B, 1320A and 1320B. Previous editions of those forms should be destroyed.



foreseeable future, but the timing or amount of the increase is not certain when the contract is signed, this notice must also expressly disclose that fact.

11. **Special Service Area Tax Districts:** Is the Property located in a special service area tax district for which there are special assessments or taxes, such as, but not limited to, Noise Abatement Tax District, Parking Lot Districts, Urban Districts, Development Districts, the Metropolitan District, the Recreation District, or the Storm Drainage District? Yes No. If yes, circle the appropriate one. Annual assessment is \$_____ and is or is not included in the Property's tax bill. *Special Tax Assessment + \$760 per year per tax record.*

12. **Special Tax Districts:** Is the Property located in the special taxing district of Village of Drummond, Oakmont, Village of Friendship Heights, Battery Park? Yes No. Annual assessment is \$_____ and is or is not included in the Property's tax bill.

13. **Transportation Related Facilities Assessment:** Does Seller have deferred charges attributable to transportation-related facilities for which the Buyer assumes liability? Yes No. If yes, the current deferred taxes are \$_____ and are or are not included in Property's tax bill.

14. **Ownership and Assessments:** Homeowners Association with mandatory fees (HOA) Condominium Cooperative. Name of Project/Subdivision: *NA* Management Company: _____ Telephone: _____ Assessments/special tax \$_____ per _____. Special Assessments: \$_____. Are there any assessments approved yet not assessed? Yes No. If yes, amount \$_____ and explain reason for assessment: _____

15. **Assessments:** Are there any assessments or special taxes, other than those specifically addressed in this Addendum, which will become an obligation of the Buyer? Yes No. If yes, annual assessment is \$_____ and is or is not included in Property's tax bill. *See 11 above.*

16. **Municipalities:** Is the Property located within one of the following municipalities? Yes No. If yes, circle the appropriate one: Barnesville, Town of Brookeville, Town of Chevy Chase, Chevy Chase View, Chevy Chase Village, Chevy Chase Village Section 3, Chevy Chase Village Section 5, City of Gaithersburg, Garrett Park, Town of Glen Echo, Town of Kensington, Laytonsville, Village of Martin's Addition, Village of North Chevy Chase, Poolesville, City of Rockville, Town of Somerset, Takoma Park or Washington Grove. For a list of municipalities, their telephone numbers and web sites, go to the websites for Montgomery County and GCAAR (see Resources).

17. **Maryland Forest Conservation Act (MFCA):** If the Property is a tract of land 40,000 square feet or more in size, Buyer is notified that tree clearing on the Property may be restricted by forest conservation law requirements. As a prerequisite to any subdivision plan, and before any permits are issued for grading and sediment control associated with construction, the Buyer will be required to comply with the requirements of the applicable county forest conservation law. In the absence of a county law, the Maryland State Forest Conservation Act applies. Unless otherwise expressly set forth in an Addendum to the Contract, Seller represents and warrants that Property is or is not currently subject to a Forest Conservation Plan, Management Agreement, or any other pending obligation binding the owner of the Property under forest conservation law requirements. Further, Seller represents and warrants that no activities have been undertaken on the Property in violation of the applicable law. *NA*

18. **Forest Conservation Easement:** Does the Property include land dedicated to a conservation easement as part of a Forest Conservation Plan, Tree Save Plan, or other plan for natural area protection? Yes No. If yes, attach house location survey (if available). *N/A*

©2003, The Greater Capital Area Association of REALTORS®, Inc.
This recommended form is the property of the Greater Capital Area Association of REALTORS®, Inc. and is for use by members only.
This form replaces GCAAR forms 1300B, 1320A and 1320B. Previous editions of those forms should be destroyed.



19. Tax Benefit Programs: The Property might currently be under a tax benefit program that has deferred taxes due on transfer or may require a legally binding commitment from Buyer to remain in the program, such as, but not limited to:

A. **Forest Conservation and Management Program (FC&MP):** Buyer is hereby notified that a property under a Maryland Forest Conservation Management Agreement (FCMA) could be subject to recapture/deferred taxes upon transfer. Is the Property under FCMA? Yes No. If yes, taxes assessed shall be paid by the _____.

B. **Agricultural Program:** Is the Property subject to agricultural transfer taxes? Yes No. If yes, taxes assessed as a result of the transfer shall be paid by _____.

C. **Other Tax Benefit Programs:** Does the Seller have reduced property taxes from any government program. Yes No. If yes, explain: _____.

20. Moderately-Priced Dwelling Unit: Is the Property part of the Moderately-Priced Dwelling Unit Program in Montgomery County? Yes No. In City of Rockville? Yes No. If yes to either question, Seller to indicate month and year of initial offering: _____. If initial offering is after March 20, 1989, the prospective Buyer and Seller should contact the appropriate jurisdictional agency to ascertain the legal buying and selling restrictions on the Property.

21. Underground Storage Tank: Does the Property contain an unused underground storage tank? Yes No Unknown. If yes, explain when, where and how it was abandoned: _____.

22. Airports and Heliports: The following list of airports and heliports includes those in Montgomery County and the surrounding area that may be within a five-mile radius of the Property. This list was compiled from data provided by the Washington Airports District Office of the Federal Aviation Administration and was current as of 10/03/02. Buyer should be aware of the fact that most properties in Montgomery County are within five (5) miles of an airport or heliport installation. Refer to the FAA website for a current list.

Montgomery County

Shady Grove Adventist Hospital, 9901 Medical Center Drive, Rockville, MD 20850
 Suburban Hospital, 8600 Old Georgetown Road, Bethesda, MD 20814
 Montgomery County Airpark, 7940 Airpark Road, Gaithersburg, MD 20879
 IBM Corporation Heliport, 18100 Frederick Avenue, Gaithersburg, MD 20879
 Davis Airport, 7200 Hawkins Creamery Road, Laytonsville, MD 20879
 Federal Support Center Heliport, 5321 Riggs Road, Gaithersburg, MD 20882
 Waredaca Farm, 4015 Damascus Road, Gaithersburg, MD 20760
 Dow Jones & Company, Inc., 11501 Columbia Pike, Silver Spring, MD 20904
 Washington Adventist Hospital, 7600 Carroll Avenue, Takoma Park, MD 20912
 Maryland State Police Heliport, 16501 Norwood Road, Sandy Spring, MD 20860
 Flying M Farms, 24701 Old Hundred Road, Comus, MD 20842

Prince George's County

College Park, 1909 Cpl Frank Scott Drive, College Park, MD 20740
 The Greater Laurel Beltsville Hospital, 7100 Contee Road, Laurel, MD 20707
 Citizens Bank Helipad, 14401 Sweitzer Lane, Laurel, MD 20707

Frederick County

Faux-Burhams Airport, 9401 Ball Road, Ijamsville, MD 21754
 Ijamsville Airport, 9701 C. Reichs Ford Road, Ijamsville, MD 21754
 Stol-Crest Airfield, 3851 Price's Distillery Road, Urbana, MD 21754

Carroll County

Walters Airport, 7017 Watersville Road, Mt. Airy, MD 21771

©2003, The Greater Capital Area Association of REALTORS®, Inc.

This recommended form is the property of the Greater Capital Area Association of REALTORS®, Inc. and is for use by members only.
 This form replaces GCAAR forms 1300B, 1320A and 1320B. Previous editions of those forms should be destroyed.





MARYLAND RESIDENTIAL PROPERTY DISCLOSURE AND DISCLAIMER STATEMENT

Property Address: 7017 Poplar Avenue Takoma Park, Md. 20912
Legal Description: IMPSLT 41 B F 10

NOTICE TO SELLER AND PURCHASER

Section 10-702 of the Real Property Article, Annotated Code of Maryland, requires the owner of certain residential real property to furnish to the purchaser either (a) a RESIDENTIAL PROPERTY DISCLAIMER STATEMENT stating that the owner is selling the property "as is" and makes no representations or warranties as to the condition of the property or any improvements on the real property, except as otherwise provided in the contract of sale, or in a listing of latent defects; or (b) a RESIDENTIAL PROPERTY DISCLOSURE STATEMENT disclosing defects or other information about the condition of the real property actually known by the owner.

10-702. EXEMPTIONS. The following are specifically excluded from the provisions of §10-702:

- 1. The initial sale of single family residential real property:
A. that has never been occupied; or
B. for which a certificate of occupancy has been issued within 1 year before the seller and buyer enter into a contract of sale;
2. A transfer that is exempt from the transfer tax under §13-207 of the Tax-Property Article, except land installment contracts of sales under §13-207(a) (11) of the Tax-Property Article and options to purchase real property under §13-207(a)(12) of the Tax-Property Article;
3. A sale by a lender or an affiliate or subsidiary of a lender that acquired the real property by foreclosure or deed in lieu of foreclosure;
4. A sheriff's sale, tax sale, or sale by foreclosure, partition, or by court appointed trustee;
5. A transfer by a fiduciary in the course of the administration of a decedent's estate, guardianship, conservatorship, or trust;
6. A transfer of single family residential real property to be converted by the buyer into use other than residential use or to be demolished; or
7. A sale of unimproved real property.

Section 10-702 also requires the owner to disclose information about latent defects in the property that the owner has actual knowledge of. The owner shall provide this information even if selling the property "as is." "Latent defects" are defined as: Material defects in real property or an improvement to real property that:

- (1) A purchaser would not reasonably be expected to ascertain or observe by a careful visual inspection of the real property; and
(2) Would pose a direct threat to the health or safety of:
(i) the purchaser; or
(ii) an occupant of the real property, including a tenant or invitee of the purchaser.

MARYLAND RESIDENTIAL PROPERTY DISCLOSURE STATEMENT

NOTICE TO OWNERS: Complete and sign this statement only if you elect to disclose defects, including latent defects, or other information about the condition of the property actually known by you; otherwise, sign the Residential Property Disclaimer Statement. You may wish to obtain professional advice or inspections of the property; however, you are not required to undertake or provide any independent investigation or inspection of the property in order to make the disclosure set forth below. The disclosure is based on your personal knowledge of the condition of the property at the time of the signing of this statement.

NOTICE TO PURCHASERS: The information provided is the representation of the Owners and is based upon the actual knowledge of Owners as of the date noted. Disclosure by the Owners is not a substitute for an inspection by an independent home inspection company, and you may wish to obtain such an inspection. The information contained in this statement is not a warranty by the Owners as to the condition of the property of which the Owners have no knowledge or other conditions of which the Owners have no actual knowledge.

How long have you owned the property? _____

Property System: Water, Sewage, Heating & Air Conditioning (Answer all that apply)

Water Supply [] Public [] Well [] Other
Sewage Disposal [] Public [] Septic System approved for (# bedrooms)
Garbage Disposal [] Yes [] No
Dishwasher [] Yes [] No
Heating [] Oil [] Natural Gas [] Electric [] Heat Pump Age
Air Conditioning [] Oil [] Natural Gas [] Electric [] Heat Pump Age
Hot Water [] Oil [] Natural Gas [] Electric Capacity Age

©2005 The Greater Capital Area Association of REALTORS®, Inc.
This Recommended Form is the property of the Greater Capital Area Association of REALTORS®, Inc. and is for use by members only.
Previous editions of this Form should be destroyed.

MARYLAND RESIDENTIAL PROPERTY DISCLAIMER STATEMENT

TICE TO OWNER(S): Sign this statement only if you elect to sell the property without representations and warranties as to its condition, except as otherwise provided in the contract of sale and in the listing of latent defects set forth below; otherwise, complete and sign the RESIDENTIAL PROPERTY DISCLOSURE STATEMENT.

Except for the latent defects listed below, the undersigned owner(s) of the real property make no representations or warranties as to the condition of the real property or any improvements thereon, and the purchaser will be receiving the real property "as is" with all defects, including latent defects, which may exist, except as otherwise provided in the real estate contract of sale. The owner(s) acknowledge having carefully examined this statement and further acknowledge that they have been informed of their rights and obligations under §10-702 of the Maryland Real Property Article.

The owner(s) has actual knowledge of the following latent defects: _____

X Pablo Alvarez by Stephen Alvarez, his attorney in fact.

Owner _____ Date 1/5/06

Owner X Dawn Alvarez Her attorney in fact Stephen Alvarez Date 1/5/06

The purchaser(s) acknowledge receipt of a copy of this disclaimer statement and further acknowledge that they have been informed of their rights and obligations under §10-702 of the Maryland Real Property Article.

Purchaser _____ Date _____

Purchaser _____ Date _____

FORM: DLLR/REC/P/10-1-01Rev Rev 10-1-05

©2005 The Greater Capital Area Association of REALTORS®, Inc. This Recommended Form is the property of the Greater Capital Area Association of REALTORS®, Inc. and is for use by members only. Previous editions of this Form should be destroyed.



Disclosure of Information on Lead-Based Paint and Lead-Based Paint Hazards SALES

For the sale of Property at: 7017 Doplav Ave, In Koma Park, Md. 20912
Property Address

I. SELLER REPRESENTS AND WARRANTS TO LONG & FOSTER, INTENDING THAT SUCH BE RELIED UPON REGARDING THE ABOVE PROPERTY, THAT (each Seller initial ONE of the following and state Year Constructed):

PA DLA Property (all portions) was constructed after January 1, 1978. (If initialed, complete section V only.) Year Constructed: _____
PA DLA Property (any portion) was constructed before January 1, 1978. (If initialed, complete all sections.)
_____ Seller is unable to represent and warrant the age of the property. (If initialed, complete all sections.)

SELLER AGREES TO COMPLY WITH REQUIREMENTS OF THE FEDERAL RESIDENTIAL LEAD-BASED PAINT HAZARD REDUCTION ACT OF 1992.

Lead Warning Statement

Every purchaser of any interest in residential real property on which a residential dwelling was built prior to 1978 is notified that such property may present exposure to lead from lead-based paint that may place young children at risk of developing lead poisoning. Lead poisoning in young children may produce permanent neurological damage, including learning disabilities, reduced intelligence quotient, behavioral problems, and impaired memory. Lead poisoning also poses a particular risk to pregnant women. The seller of any interest in residential real property is required to provide the buyer with any information on lead-based paint hazards from risk assessments or inspections in the seller's possession and notify the buyer of any known lead-based paint hazards. A risk assessment or inspection for possible lead-based paint hazards is recommended prior to purchase.

II. Seller's Disclosure (each Seller complete items 'a' and 'b' below)

a. Presence of lead-based paint and/or lead-based paint hazards (initial and complete (i) or (ii) below):

(i) _____ Known lead-based paint and/or lead-based paint hazards are present in the housing (explain)

PA DLA (ii) Seller has no knowledge of lead-based paint and/or lead-based paint hazards in the housing.

b. Records and reports available to the Seller (initial and complete (i) or (ii) below):

(i) _____ Seller has provided the purchaser with all available records and reports pertaining to lead-based paint and/or lead-based paint hazards in the housing (list documents below).

PA DLA (ii) Seller has no reports or records pertaining to lead-based paint and/or lead-based paint hazards in the housing.

III. Purchaser's Acknowledgment (each Purchaser initial and complete items c, d, e and f below)

c. _____ Purchaser has read the Lead Warning Statement above.

d. _____ Purchaser has received copies of all information listed above. (If none listed, check here.)

e. _____ Purchaser has received the pamphlet *Protect Your Family from Lead in Your Home*.

f. Purchaser has (each Purchaser initial (i) or (ii) below):

(i) _____ Received a 10-day opportunity (or mutually agreed upon period) to conduct a risk assessment or inspection for the presence of lead-based paint and/or lead-based paint hazards.

(ii) _____ Waived the opportunity to conduct a risk assessment or inspection for the presence of lead-based paint and/or lead-based paint hazards.

IV. Agent's Acknowledgment (initial item 'g' below)

g. DDC Agent has informed the Seller of the Seller's obligations under 42 U.S.C. 4852d and is aware of his/her responsibility to ensure compliance.

V. Certification of Accuracy

The following parties have reviewed the information above and certify, to the best of their knowledge, that the information they have provided is true and accurate.

Pablo Alvarez by [Signature] his attorney in fact
Seller Date 01/05/06

Dawn Alvarez by [Signature] her attorney in fact
Seller Date 1/5/06

Debbie Cook
Agent Date 1/2/06

Purchaser _____ Date _____
Purchaser _____ Date _____
Agent _____ Date _____

